

PLAT OF SURVEY

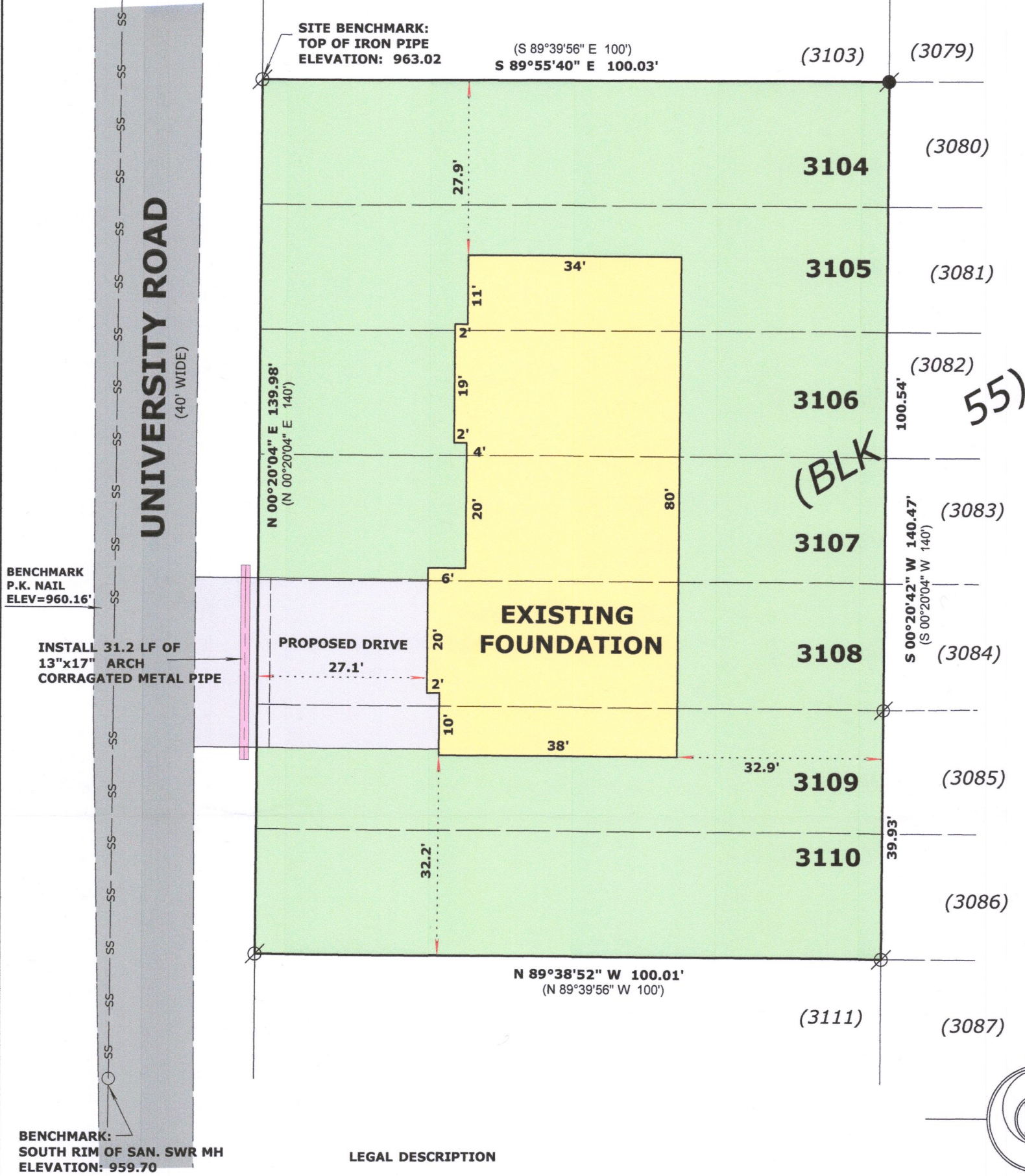

LEGAL DESCRIPTION

LOCATED IN THE SOUTHWEST 1/4 OF THE SOUTHWEST 1/4,  
SECTION 22, TOWNSHIP 2 NORTH, RANGE 17 EAST, IN THE  
TOWN OF GENEVA, WALWORTH COUNTY, WISCONSIN

LOTS 3104 THRU 3110, INCLUSIVE, IN BLOCK 55, LAKE  
COMO BEACH SECOND MAP.

BASIS OF BEARINGS:  
THE EAST LINE OF UNIVERSITY RD.  
BEING N 00°20'04" E

LEGEND

- FOUND IRON PIPE
- FOUND IRON ROD
- ( X X ) RECORDED AS DIMENSION

SCALE: 1 INCH = 20 FEET

"I hereby certify that the above described property has been surveyed by me or under my direction and that the above map is a true representation thereof and shows the size and location of the property, its exterior boundaries, the location of all visible structures and dimensions of all principal buildings thereon, boundary fences, apparent easements, roadways and visible encroachments, if any."  
"This survey is made for the use of the present owners of the property, and also those who purchase, mortgage, or guarantee the title thereto within one year from date hereof."

Mark L. Miritz  
MARK L. MIRITZ  
WISCONSIN PROFESSIONAL  
LAND SURVEYOR S-2582

DATE: December 11, 2017 JOB NO. 17.1204

REVISED APRIL 23, 2018 TO  
SHOW FOUNDATION "AS BUILT"



JLCB-560

217-4463